

MMDA 'C' / PP NO. /
 C.N. C2/16784/96
 Scrutiny:
 PART I
 PART II
 AP. 19
 R. Plan
 17/9/96

PLAN SHOWING THE PROPOSED
TAILORING UNIT
 COMPLEX FOR SREE COMBINES
 IN S.NO: 267/2B 268/2B VILLAGE
 NO: 118, THORAPPAKKAM VILLAGE,
 CHENGAI M.G.R DISTRICT,
 SAIDAPET TALUK.
 SCALE 1 INCH = 8 FEET OR (1:00)
 FOR M/ KAETHIK B. ATHREYA

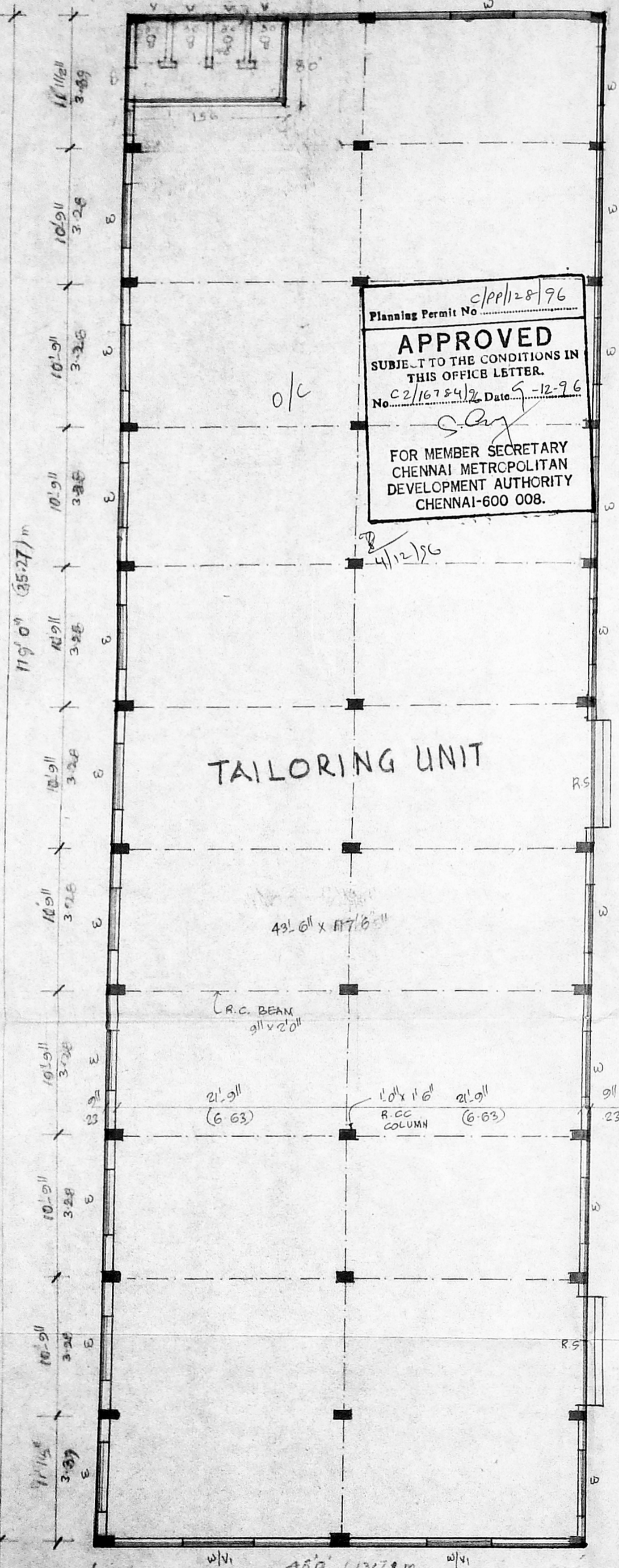

Planning Permit No. C/PP/128/96
APPROVED
 SUBJECT TO THE CONDITIONS IN
 THIS OFFICE LETTER.
 No. C2/16784/96 Date 5-12-96
 FOR MEMBER SECRETARY
 CHENNAI METROPOLITAN
 DEVELOPMENT AUTHORITY
 CHENNAI-600 008.

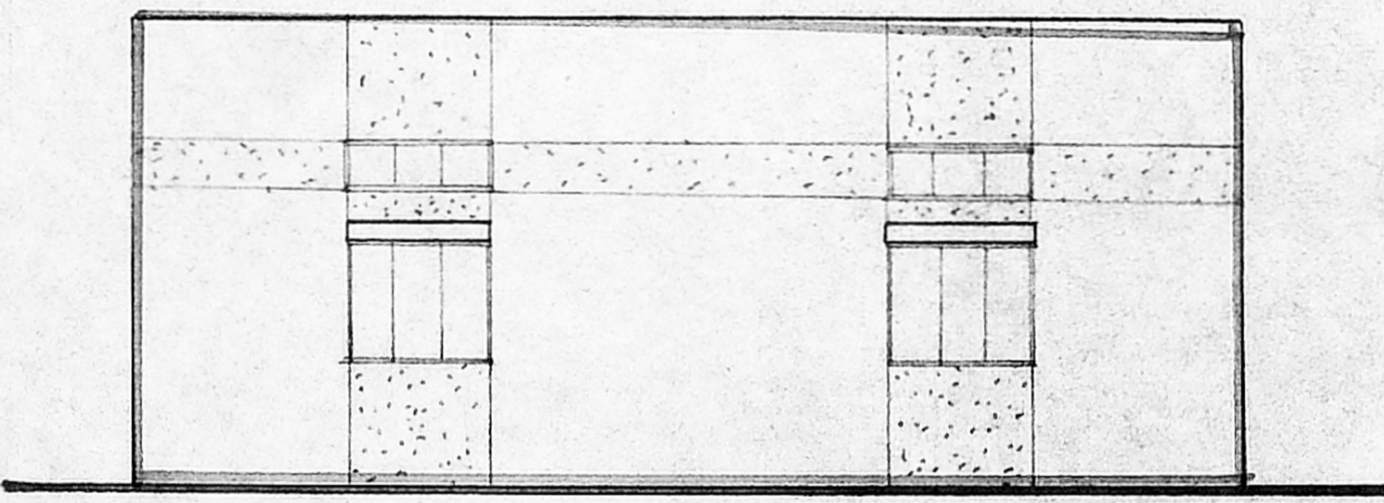
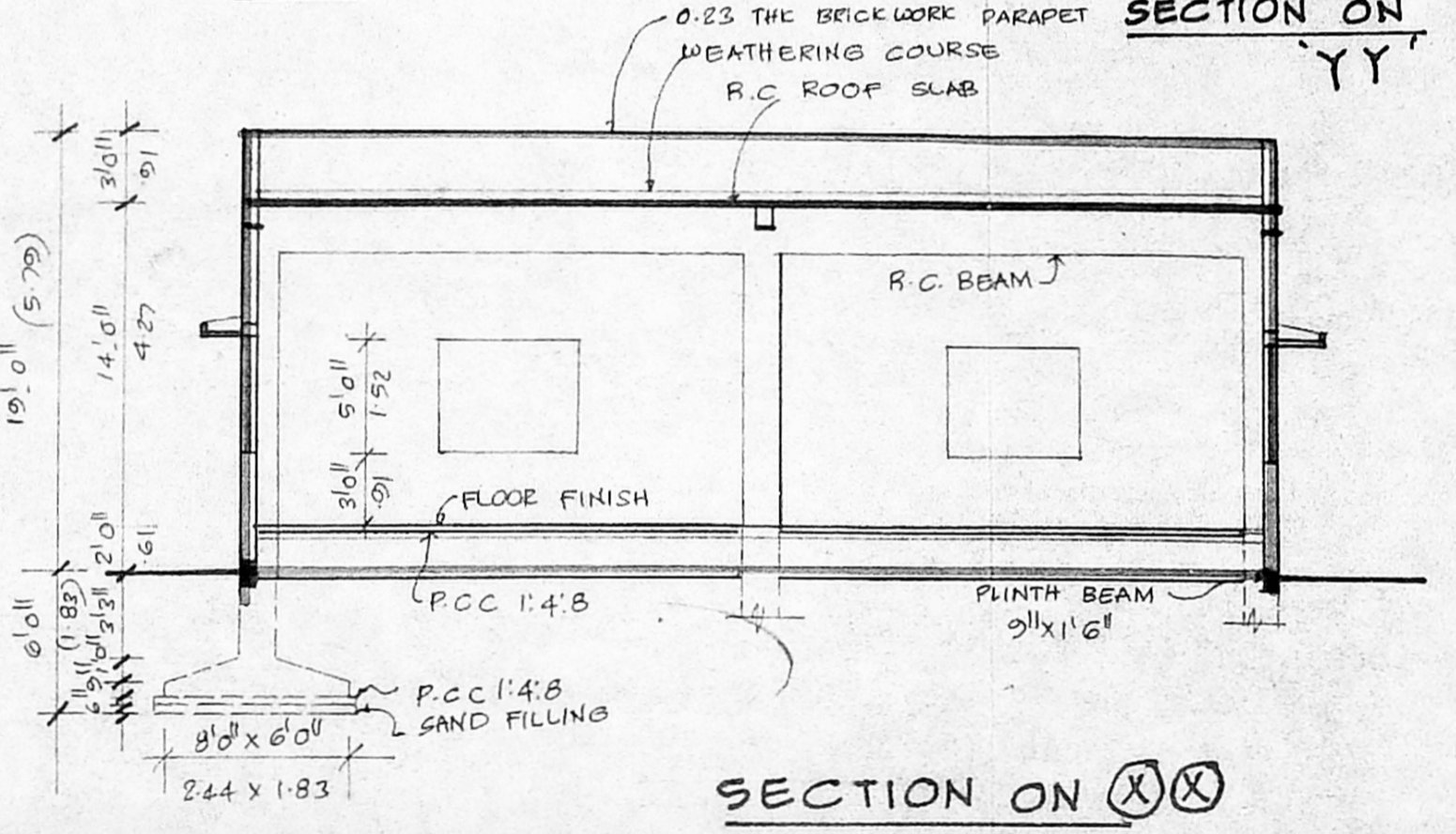
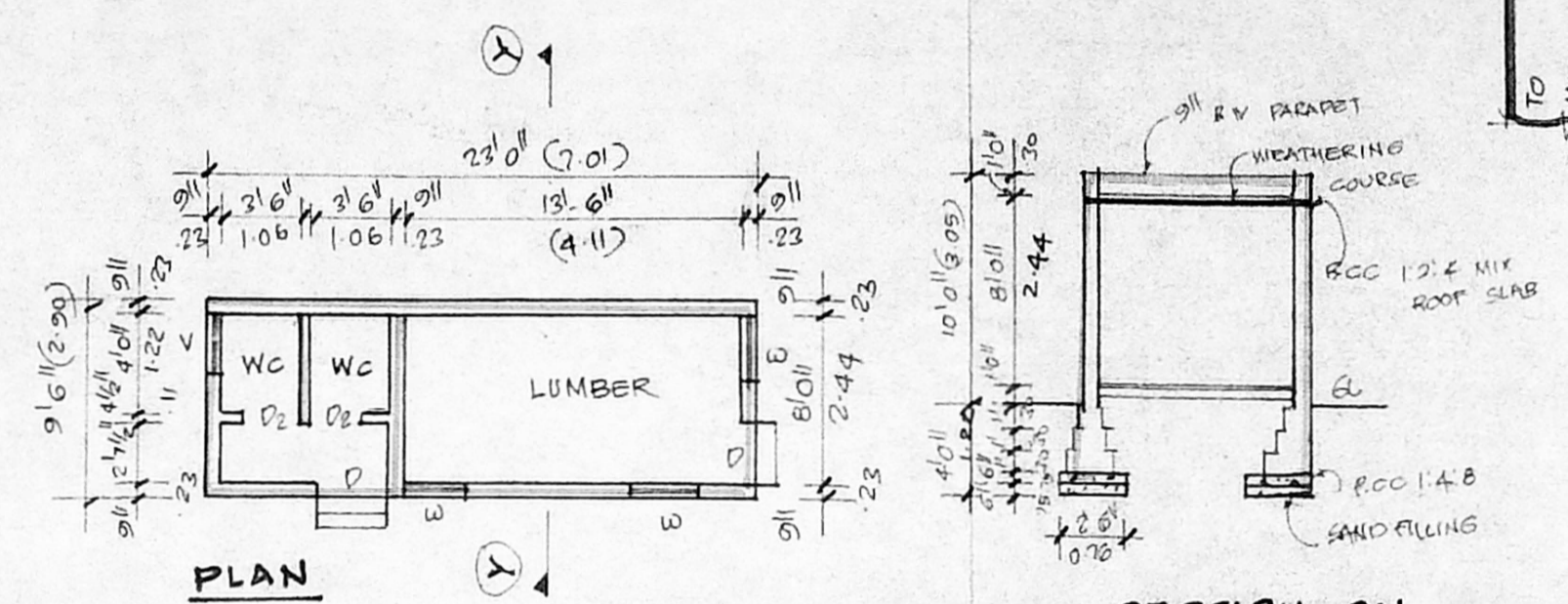

FRONT ELEVATION

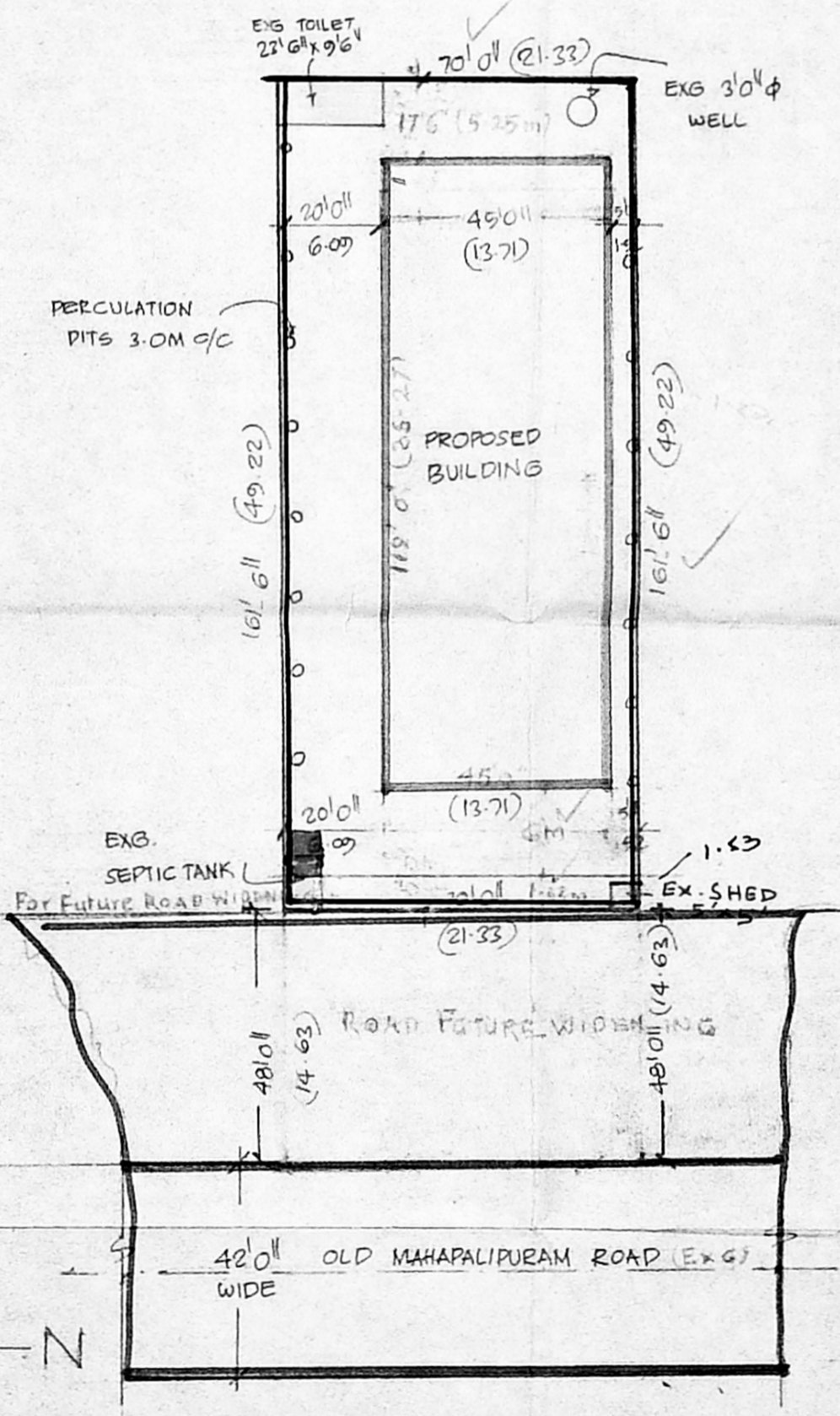
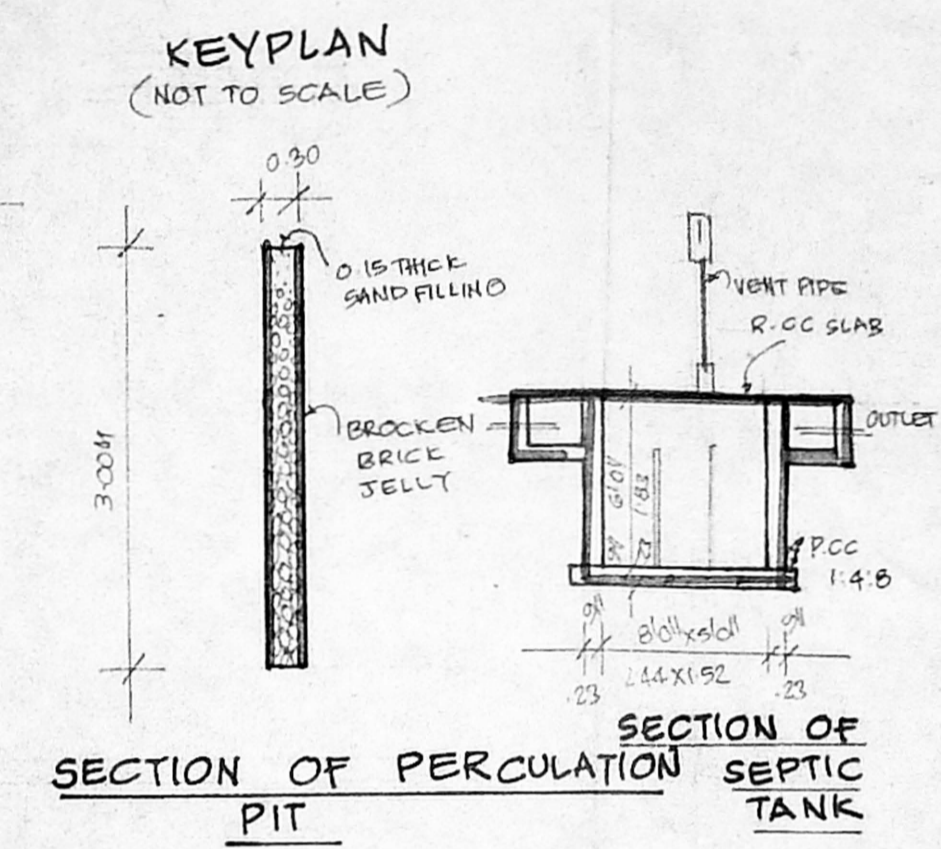

SECTION OF PERCOLATION PIT
 SECTION OF SEPTIC TANK

- SPECIFICATION**
- P.C.C 1:4:8 USING 40MM H.B.O. FOR FOUNDATION
 - B.W IN CM 1:5 USING STOCK BRICKS FOR FOUNDATION BASEMENT AND SUPER STRUCTURE
 - R.C.C 12:4 FOR THE FOLLOWING ITEMS
 (A) COLUMN (B) BEAM (C) SUNSHADE (D) LINTEL (E) SCAB
 - FLOORING IN C.C 1:4:8 WITH CEMENT FLOORING PLASTERING IN CM 1:3
 - PLASTERING IN CM 1:5 12MM THICK

JOINERY

R.S.	ROLLING SHUTTER	10'0" x 12'0"
D	DOOR	3'0" x 7'0"
DI	DOOR	2'6" x 7'0"
W	WINDOW	6'0" x 5'0"
V	VENTILATOR	3'0" x 2'0"
WI	WINDOW	3'0" x 4'0"
VI	VENTILATOR	6'0" x 2'0"

AREA DETAIL

LOT AREA	11305 SQFT (OR) 1050.27M ²
PRO. AREA	5355 SQFT (OR) 498 M ²
COVERAGE	47.36% F.S.I. 0.473

LEGEND

PROPOSED [Symbol]
 ROAD TO BE DEMOLISHED [Symbol]
 BOUNDARY [Symbol]

POWER: M.P. NIL, MANUALLY OPERATED
 NO OF PERSONS TO BE EMPLOYED: 10

Kaethik B. Athreya
 OWNER

Er. K. VENUGOPAL, Rtd. A.E.E.
 CORPORATION OF MADRAS
 Civil & Sanitary Engineering Consultant
 Licensed Surveyor, Class-I No. 229
 Licensed Plumber, Class-I Metro W for
 Sewerage No. Water Supply No.
 3, Neelakandan Street, Nungambakkam (Laxi Road)
 Backside of Corporation Girls Higher Secondary School
 MADRAS-600 034.
 LICENSED SURVEYOR